



# MONTHLY MEMBERSHIP PROGRESS REPORT

District 6 W

Results as of: 10/31/2016

GMT: Kenneth Schwols

LOCATION COLORADO

GMT CA 1

| Clubs                 |               |           |               |               | Members               |                 |                               |                 |               |
|-----------------------|---------------|-----------|---------------|---------------|-----------------------|-----------------|-------------------------------|-----------------|---------------|
| RESULTS FOR 2016-2017 |               |           |               |               | RESULTS FOR 2016-2017 |                 |                               |                 |               |
| QUARTER               | NEW CLUB GOAL | NEW CLUBS | DROPPED CLUBS | NET GAIN/LOSS | QUARTER               | NEW MEMBER GOAL | CHARTER AND NEW MEMBERS ADDED | DROPPED MEMBERS | NET GAIN/LOSS |
| JULY/AUG/SEPT         | 1             | 0         | 0             | 0             | JULY/AUG/SEPT         | 48              | 21                            | 35              | -14           |
| OCT/NOV/DEC           | 0             | 0         | 0             | 0             | OCT/NOV/DEC           | -5              | 10                            | 5               | 5             |
| JAN/FEB/MAR           | 0             | 0         | 0             | 0             | JAN/FEB/MAR           | -5              | 0                             | 0               | 0             |
| APR/MAY/JUNE          | 1             | 0         | 0             | 0             | APR/MAY/JUNE          | 48              | 0                             | 0               | 0             |

GOALS AND ACTUAL NEW CLUBS CUMULATIVE

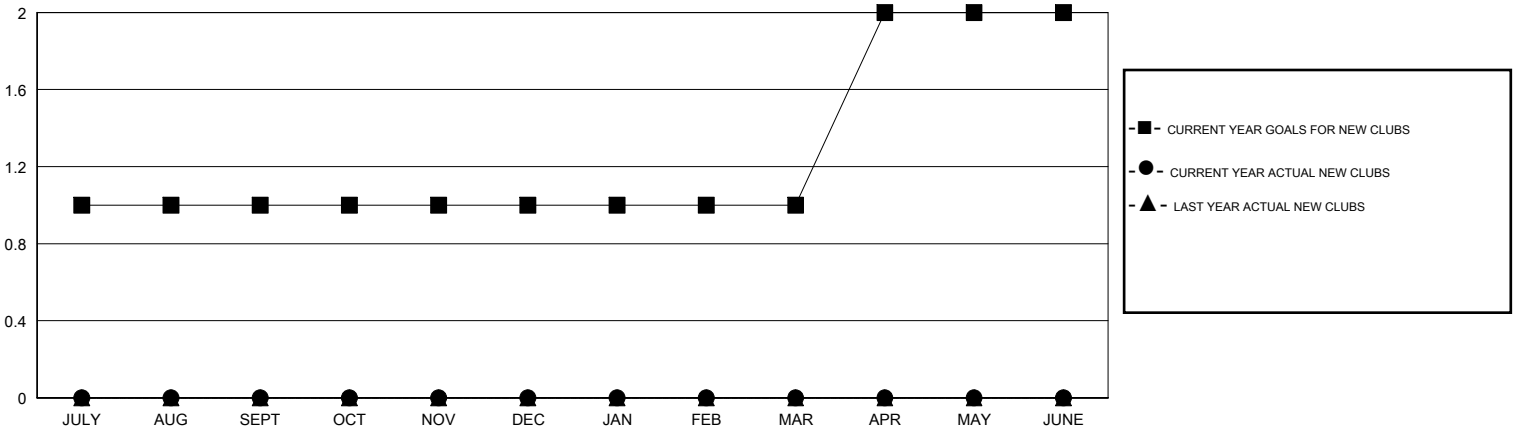

GOALS AND ACTUAL MEMBERS CUMULATIVE

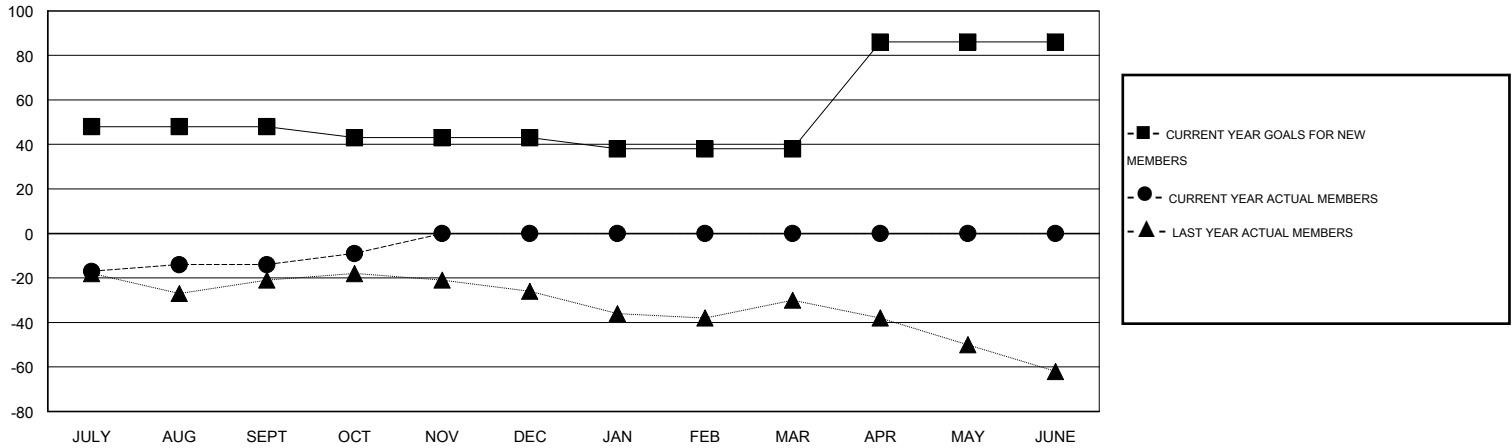

|                        |  |   |              |
|------------------------|--|---|--------------|
| DROPPED CLUBS: 0       | 13 CLUBS OF 30 ADDED 1 OR MORE NEW MEMBERS | <u>GENDER DISTRIBUTION</u>  |              |
|                        |  | MALE  | 577 (65.57%) |
| <u>DROPPED MEMBERS</u> |  | FEMALE  | 303 (34.43%) |
| DECEASED               | 2  | FAMILY UNIT MEMBERS 173<br>HEAD OF HOUSEHOLD 86<br>NON-HEAD OF HOUSEHOLD 87 |              |
| CLUB CANCELLED         | 0  |   |              |
| OTHER                  | 38   |   |              |
| TOTAL                  | 40   | <a href="#">CLICK HERE FOR HEALTH ASSESSMENT DATA</a>                       |              |